

Product Setup

1. Left Click- Setup Icon



2. Left Click- Modules Icon



3. Left Click- Drop Down Menu "Opportunity & Order"

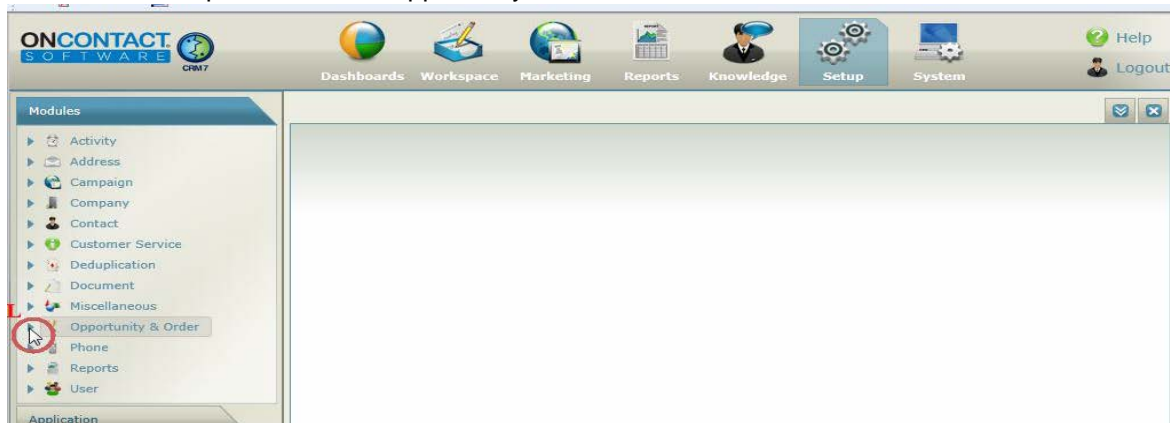

4. There are several tables for Products. We'll start by setting up the Manufacturer.

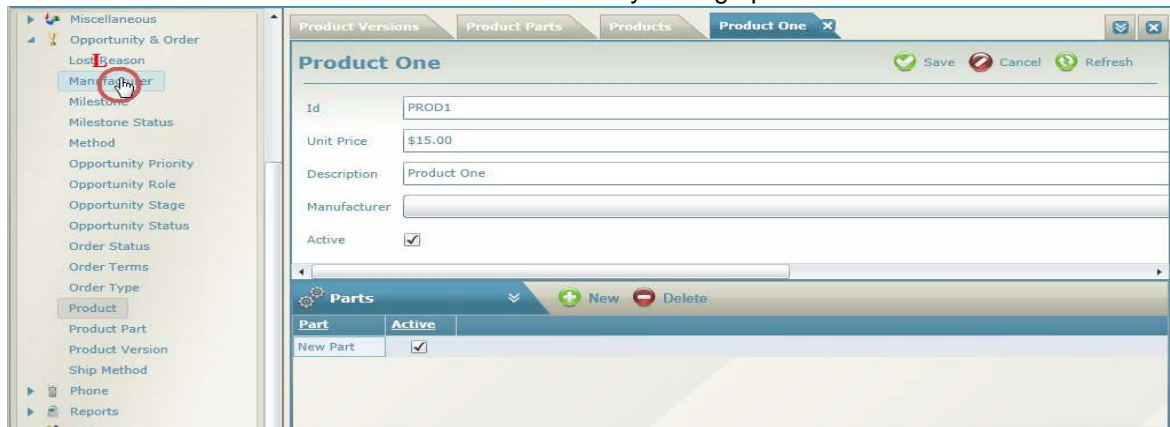

Product Setup

5. Left Click- New. Type Code, Description and check the Active checkbox.



8. Left Click- Save



9. Left Click- Product Version

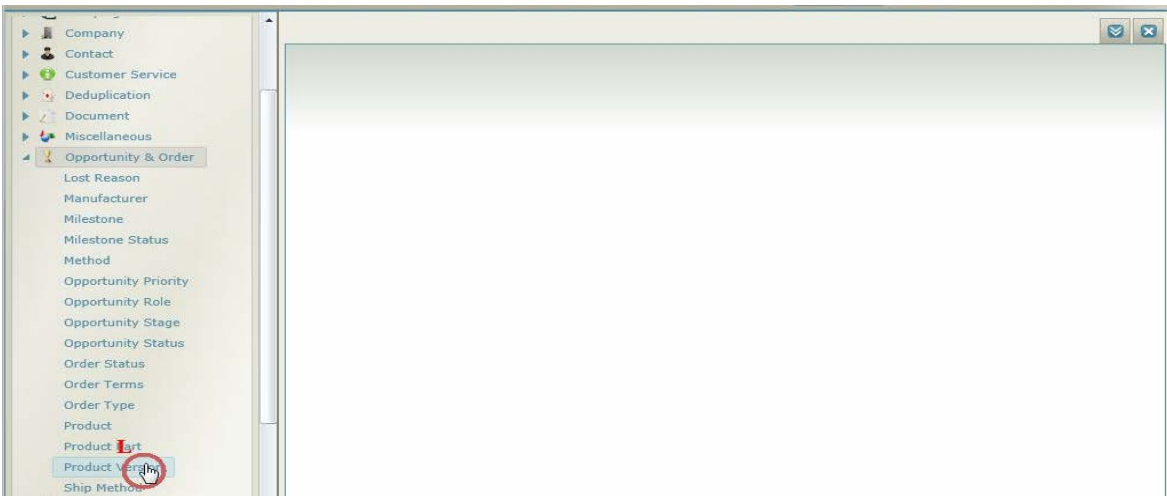

Product Setup

10. Left Click- Product Part

Product Versions

Save Cancel Refresh

New Delete Refresh

Id	Description	Active
17a	17 Inch Flat Screen	<input checked="" type="checkbox"/>
3.5B	3.5 Inch Black	<input checked="" type="checkbox"/>
3.5BL	3.5 Inch Blue	<input checked="" type="checkbox"/>
3.5W	3.5 Inch White	<input checked="" type="checkbox"/>
ACME100c	Acme 100c	<input checked="" type="checkbox"/>
ACME101c	Acme 101c	<input checked="" type="checkbox"/>
DUAL50	Dual Processor	<input checked="" type="checkbox"/>
FOUND	Foundation	<input checked="" type="checkbox"/>
KB2.0	Standard Key Layout	<input checked="" type="checkbox"/>
LIP	Lip Gloss	<input checked="" type="checkbox"/>
MCHN	Version 2013	<input checked="" type="checkbox"/>
N70000	Nelson 70000	<input checked="" type="checkbox"/>
NI5000	Nelson 5000	<input checked="" type="checkbox"/>
NI6000	Nelson 6000	<input checked="" type="checkbox"/>
SINGLE10	Single Processor	<input checked="" type="checkbox"/>

11. Left Click- Product

Product Parts

Save Cancel Refresh

New Delete Refresh

Id	Description	Active
ADAPTER	USB Adapter	<input checked="" type="checkbox"/>
BACKUP	Backup Tape Drive	<input checked="" type="checkbox"/>
BASE	Monitor Base	<input checked="" type="checkbox"/>
CABLE	Extension Cable	<input checked="" type="checkbox"/>
CARTRIDGE	Ink Cartridge	<input checked="" type="checkbox"/>
CASING	Packaging	<input checked="" type="checkbox"/>
CD	CD Drive	<input checked="" type="checkbox"/>
DISK	Disk Drive	<input checked="" type="checkbox"/>
DOOR	Door Hinge	<input checked="" type="checkbox"/>
DUAL	Dual Processor	<input checked="" type="checkbox"/>
FEEDER	Paper Feeder	<input checked="" type="checkbox"/>
FTB SWIT	FTB Switch	<input checked="" type="checkbox"/>
KEYBOARD	Keyboard	<input checked="" type="checkbox"/>
MONITOR	Notebook Screen	<input checked="" type="checkbox"/>
MOTOR	Motor	<input checked="" type="checkbox"/>

Record 1 of 20(+) Total Count: Calculate... Select All

Ready TheBPR 1.0.0712

Product Setup

12. Left Click- Product Versions

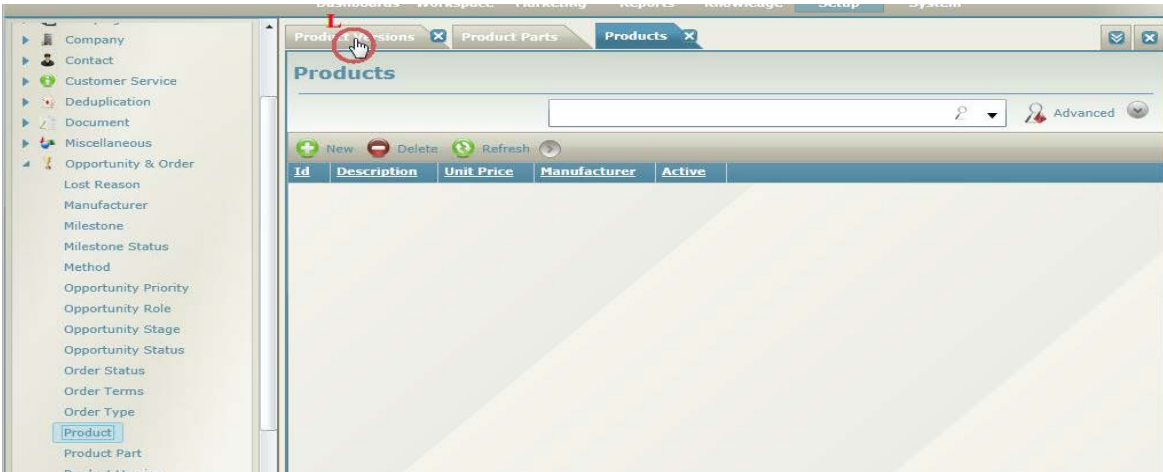

13. Left Click- New, and type a new Version ID code, Description and check the Active checkbox.

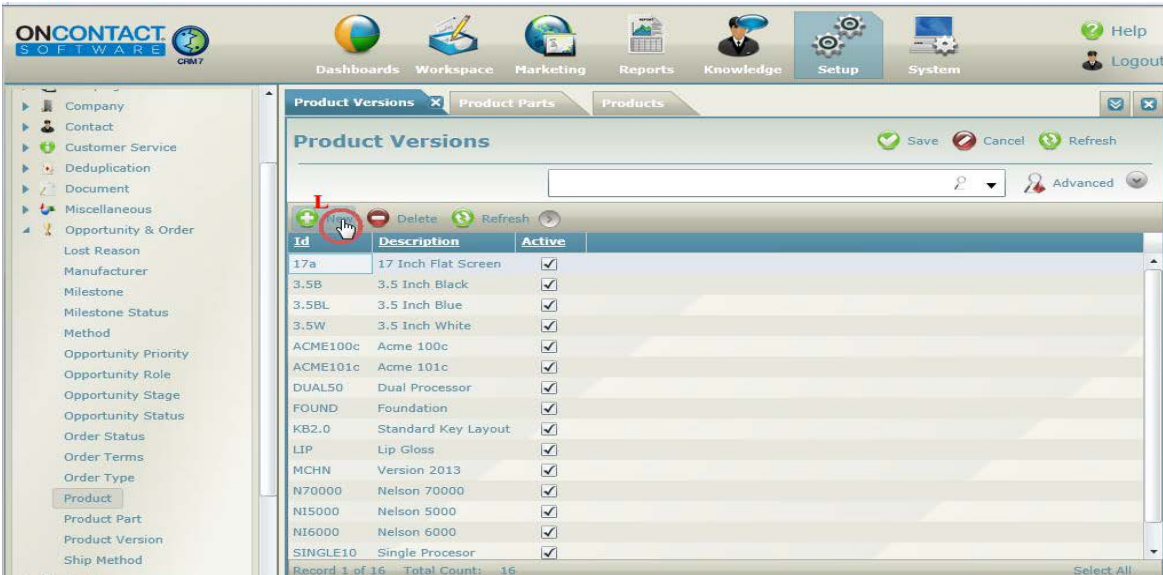

Product Setup

15. Left Click- Save



16. Left Click- Product Parts

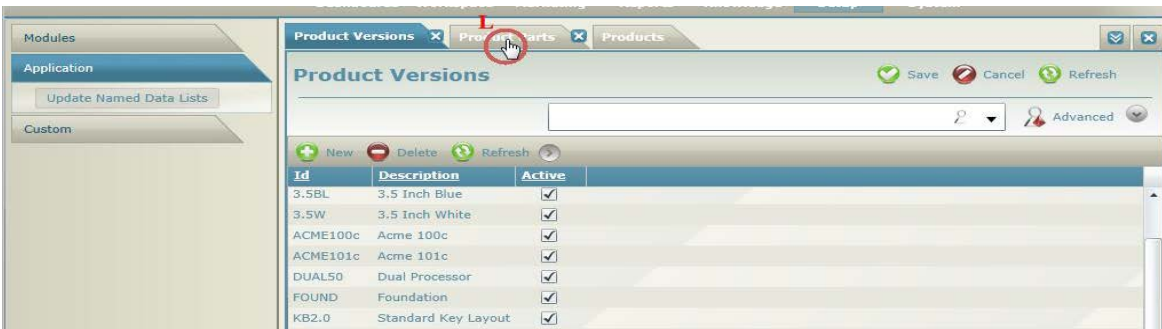

17. Left Click- New

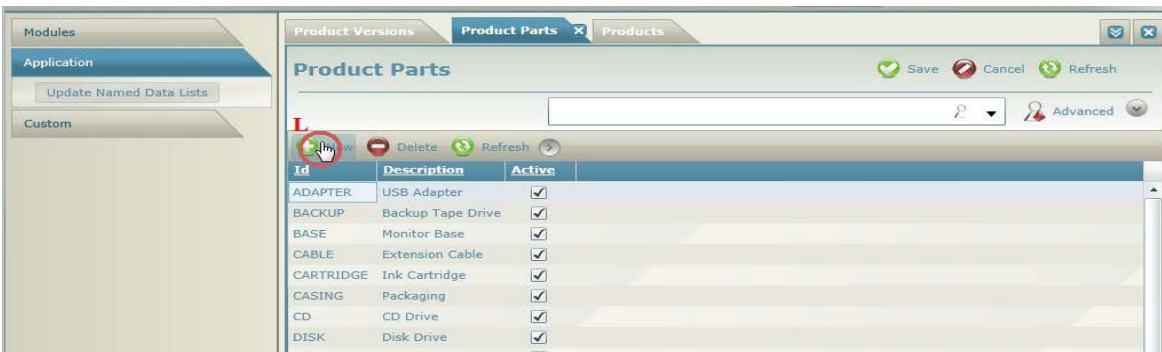

Product Setup

18. Left Click- ID and type new ID, Description and check the Active checkbox.

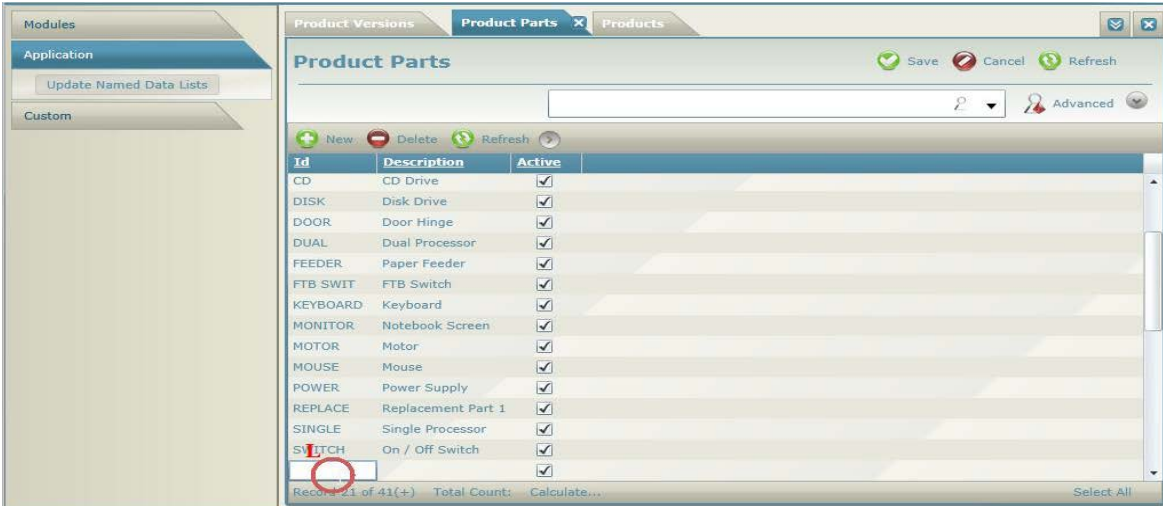

20. Left Click- Save

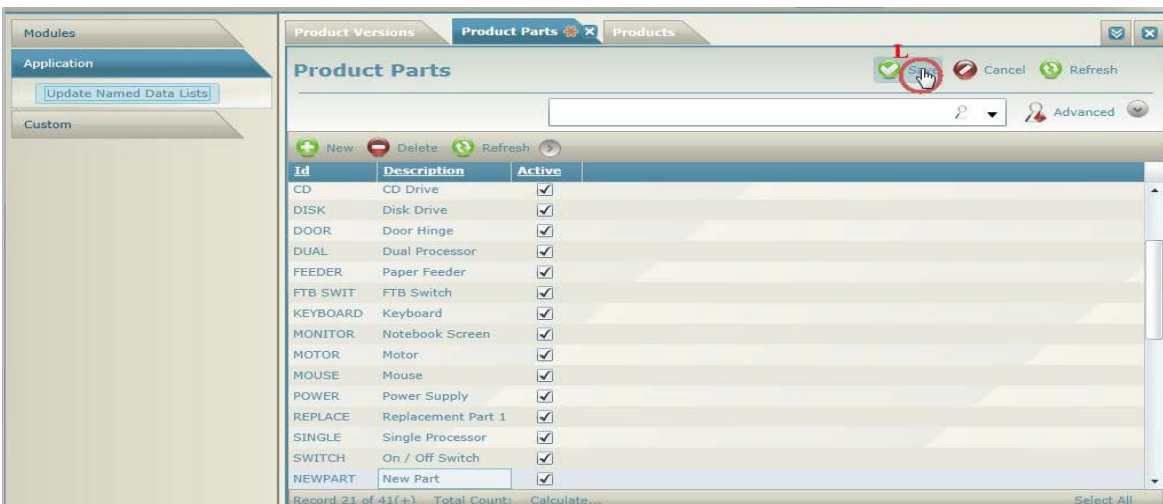

21. Left Click- Products



Product Setup

22. Left Click- Product Parts



23. Add a new Product ID code, Unit Price, and Description. If desired, choose the Manufacturer from the drop down list. Check the Active checkbox.

24. Left Click- New to add a Part.



25. Left Click- The Part drop down and choose the desired Part from the List.

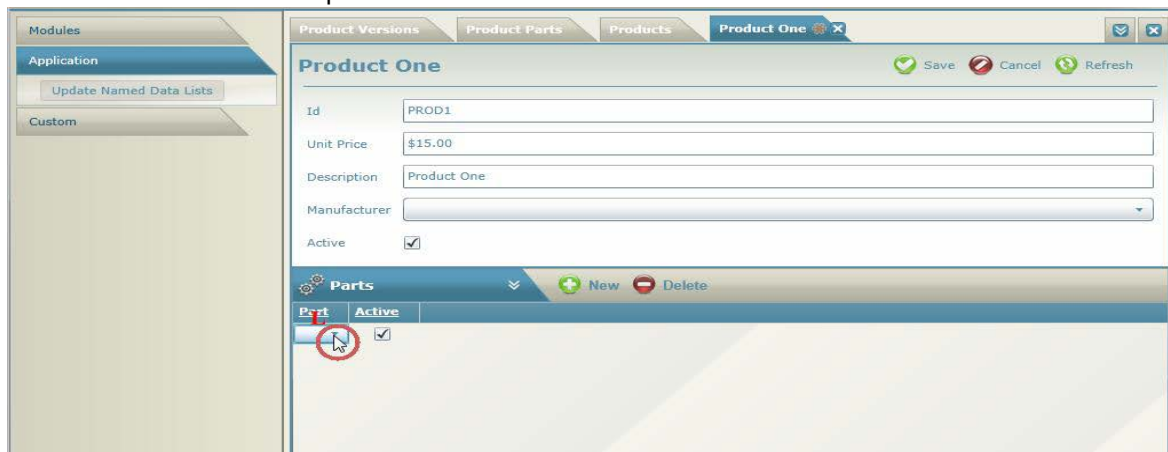

Product Setup

29. Left Click- Save

The screenshot shows a software application window titled "Product One". The window has a sidebar on the left with "Application" and "Custom" sections. The main area contains a form with the following fields:

- Id: PROD1
- Unit Price: \$15.00
- Description: Product One
- Manufacturer: (dropdown menu)
- Active:

At the top right of the form, there are buttons for "Save" (a green checkmark icon), "Cancel" (a red X icon), and "Refresh" (a green circular arrow icon). A red circle with a white arrow points to the "Save" button. Below the form, there is a "Parts" section with a "New" button (green plus icon) and a "Delete" button (red minus icon). At the bottom, there is a table with columns "Part" and "Active".